

Common Land Unit PLSS
 Cropland
 Tract Boundary

2020 NAIP Ortho Imagery

2021 Program Year
 Map Created November 05, 2020

Wetland Determination Identifiers
 ● Restricted Use
 ▽ Limited Restrictions
 □ Exempt from Wetland Provisions

Tract Cropland Total: 158.42 acres

Farm 2707
Tract 7859
23-24-7E

United States Department of Agriculture (USDA) Farm Service Agency (FSA) maps are for FSA Program administration only. This map does not represent a legal survey or reflect actual ownership; rather it depicts the information provided directly from the producer and/or National Agricultural Imagery Program (NAIP) imagery. The producer accepts the data 'as is' and assumes all risks associated with its use. USDA-FSA assumes no responsibility for actual or consequential damage incurred as a result of any user's reliance on this data outside FSA Programs. Wetland identifiers do not represent the size, shape, or specific determination of the area. Refer to your original determination (CPA-026 and attached maps) for exact boundaries and determinations or contact USDA Natural Resources Conservation Service (NRCS).



United States
Department of
Agriculture

Cuming County, Nebraska

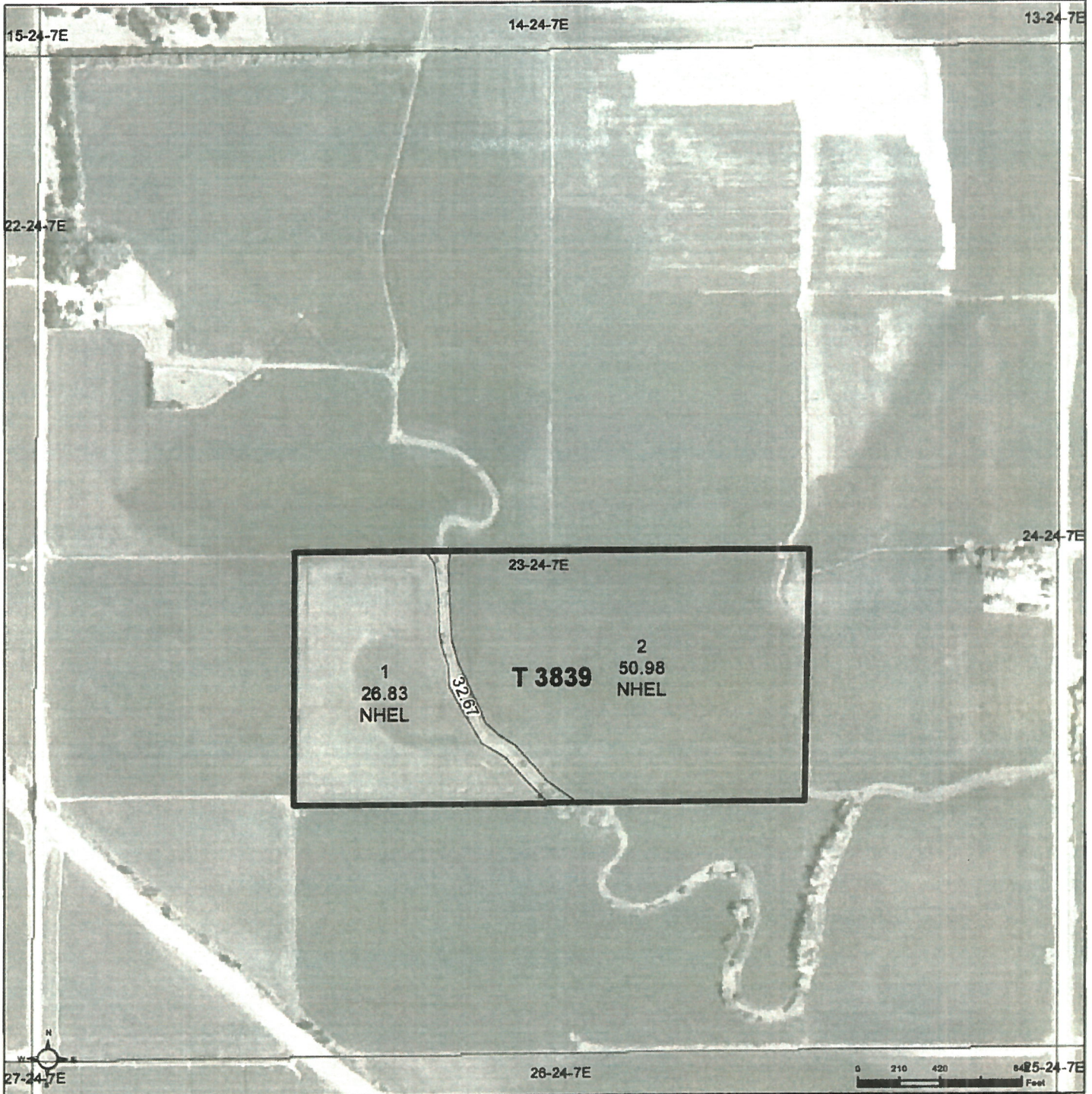

Common Land Unit

- Non-Cropland
- Cropland
- Tract Boundary
- PLSS

2020 NAIP Ortho Imagery

2021 Program Year
Map Created November 05, 2020

Wetland Determination Identifiers

- Restricted Use
- ▽ Limited Restrictions
- Exempt from Wetland Provisions

Tract Cropland Total: 77.81 acres

Farm 2707
Tract 3839
23-24-7E

United States Department of Agriculture (USDA) Farm Service Agency (FSA) maps are for FSA Program administration only. This map does not represent a legal survey or reflect actual ownership, rather it depicts the information provided directly from the producer and/or National Agricultural Imagery Program (NAIP) imagery. The producer accepts the data 'as is' and assumes all risks associated with its use. USDA-FSA assumes no responsibility for actual or consequential damage incurred as a result of any user's reliance on this data outside FSA Programs. Wetland identifiers do not represent the size, shape, or specific determination of the area. Refer to your original determination (CPA-026 and attached maps) for exact boundaries and determinations or contact USDA Natural Resources Conservation Service (NRCS).

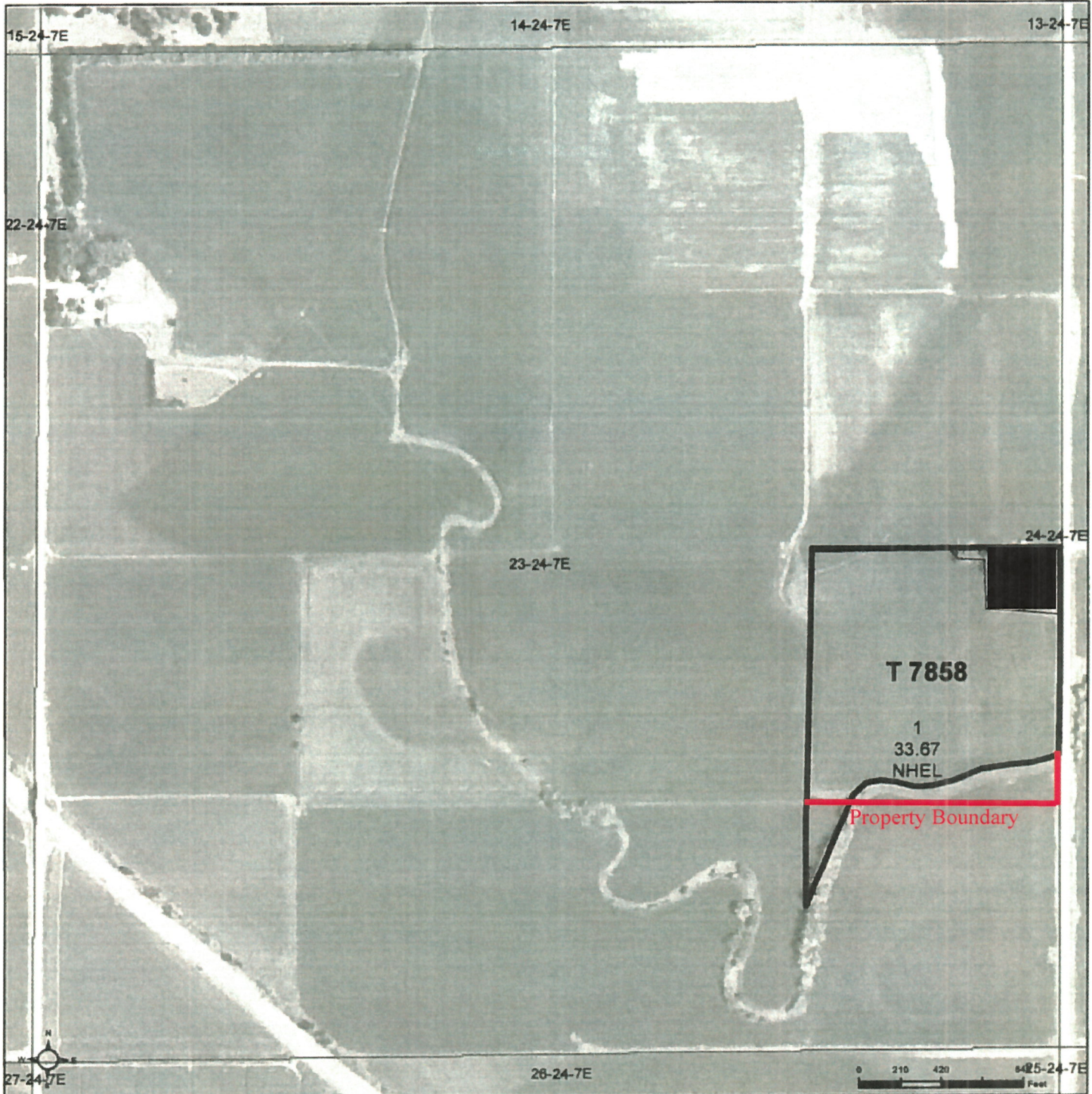

Common Land Unit
 [White Box] Non-Cropland
 [Light Gray Box] Cropland
 [Black Box] Tract Boundary
 [White Box with Black Border] PLSS

2020 NAIP Ortho Imagery

2021 Program Year
 Map Created November 05, 2020

Wetland Determination Identifiers
 ● Restricted Use
 ▽ Limited Restrictions
 □ Exempt from Wetland Provisions

Tract Cropland Total: 33.67 acres

Farm 2707
Tract 7858
23-24-7E

United States Department of Agriculture (USDA) Farm Service Agency (FSA) maps are for FSA Program administration only. This map does not represent a legal survey or reflect actual ownership, rather it depicts the information provided directly from the producer and/or National Agricultural Imagery Program (NAIP) imagery. The producer accepts the data 'as is' and assumes all risks associated with its use. USDA-FSA assumes no responsibility for actual or consequential damage incurred as a result of any user's reliance on this data outside FSA Programs. Wetland identifiers do not represent the size, shape, or specific determination of the area. Refer to your original determination (CPA-026 and attached maps) for exact boundaries and determinations or contact USDA Natural Resources Conservation Service (NRCS).

NEBRASKA

CUMING

Form: FSA-156EZ

See Page 3 for non-discriminatory Statements.



United States Department of Agriculture
Farm Service Agency

Abbreviated 156 Farm Record

FARM : 2707

Prepared : 12/28/20 9:44 AM

Crop Year : 2021

Operator Name : [REDACTED]
 Farms Associated with Operator : [REDACTED]
 CRP Contract Number(s) : None *
 Recon ID : None
 Transferred From : None
 ARCPLC G//F Eligibility : Eligible

Farm Land Data

Farmland	Cropland	DCP Cropland	WBP	WRP	CRP	GRP	Sugarcane	Farm Status	Number Of Tracts
276.01	269.90	269.90	0.00	0.00	0.00	0.00	0.00	Active	3
State Conservation	Other Conservation	Effective DCP Cropland	Double Cropped		MPL	Acre Election	EWP	DCP Ag.Rel. Activity	Broken From Native Sod
0.00	0.00	269.90	0.00		0.00		0.00	0.00	0.00

Crop Election Choice

ARC Individual	ARC County	Price Loss Coverage
None	SOYBN	CORN

DCP Crop Data

Crop Name	Base Acres	CCC-505 CRP Reduction Acres	PLC Yield	HIP
Corn	132.90	0.00	148	
Soybeans	121.70	0.00	42	0
TOTAL	254.60	0.00		

NOTES

Tract Number : 3839
 Description : NW1/4 SE1/4; NE1/4 SW1/4 23-24-7
 FSA Physical Location : NEBRASKA/CUMING
 ANSI Physical Location : NEBRASKA/CUMING
 BIA Unit Range Number :
 HEL Status : NHEL: No agricultural commodity planted on undetermined fields
 Wetland Status : Wetland determinations not complete
 WL Violations : None
 Owners : RICHARD RONNENKAMP, CHARLES RONNENKAMP
 Other Producers : None
 Recon ID : None

Tract Land Data

Farm Land	Cropland	DCP Cropland	WBP	WRP	CRP	GRP	Sugarcane
80.48	77.81	77.81	0.00	0.00	0.00	0.00	0.00
State Conservation	Other Conservation	Effective DCP Cropland	Double Cropped	MPL	EWP	DCP Ag. Rel. Activity	Broken From Native Sod
0.00	0.00	77.81	0.00	0.00	0.00	0.00	0.00

DCP Crop Data

Crop Name	Base Acres	CCC-505 CRP Reduction Acres	PLC Yield

NEBRASKA
CUMING
Form: FSA-156EZ



United States Department of Agriculture
Farm Service Agency

FARM : 2707
Prepared : 12/28/20 9:44 AM
Crop Year : 2021

Abbreviated 156 Farm Record

Tract 3839 Continued ...

Corn	37.10	0.00	148
Soybeans	37.10	0.00	42
TOTAL	74.20	0.00	

NOTES

Tract Number : 7858
Description : Pt E2 SE4 23-24-7
FSA Physical Location : NEBRASKA/CUMING
ANSI Physical Location : NEBRASKA/CUMING
BIA Unit Range Number :
HEL Status : NHEL: No agricultural commodity planted on undetermined fields
Wetland Status : Wetland determinations not complete
WL Violations : None
Owners : RICHARD RONNENKAMP, CHARLES RONNENKAMP
Other Producers : None
Recon ID : None

Tract Land Data

Farm Land	Cropland	DCP Cropland	WBP	WRP	CRP	GRP	Sugarcane
37.11	33.67	33.67	0.00	0.00	0.00	0.00	0.00
State Conservation	Other Conservation	Effective DCP Cropland	Double Cropped	MPL	EWP	DCP Ag. Rel Activity	Broken From Native Sod
0.00	0.00	33.67	0.00	0.00	0.00	0.00	0.00

DCP Crop Data

Crop Name	Base Acres	CCC-505 CRP Reduction Acres	PLC Yield
Corn	16.80	0.00	148
Soybeans	14.80	0.00	42
TOTAL	31.60	0.00	

NOTES

Tract Number : 7859
Description : NE4 23-24-7
FSA Physical Location : NEBRASKA/CUMING
ANSI Physical Location : NEBRASKA/CUMING
BIA Unit Range Number :
HEL Status : NHEL: No agricultural commodity planted on undetermined fields
Wetland Status : Tract contains a wetland or farmed wetland
WL Violations : None
Owners : RICHARD RONNENKAMP, CHARLES RONNENKAMP
Other Producers : None
Recon ID : None

NEBRASKA
 CUMING
 Form: FSA-156EZ



United States Department of Agriculture
 Farm Service Agency

FARM : 2707
 Prepared : 12/28/20 9:44 AM
 Crop Year : 2021

Abbreviated 156 Farm Record

Tract 7859 Continued ...

Tract Land Data

Farm Land	Cropland	DCP Cropland	WBP	WRP	CRP	GRP	Sugarcane
158.42	158.42	158.42	0.00	0.00	0.00	0.00	0.00
State Conservation	Other Conservation	Effective DCP Cropland	Double Cropped	MPL	EWP	DCP Ag. Rel Activity	Broken From Native Sod
0.00	0.00	158.42	0.00	0.00	0.00	0.00	0.00

DCP Crop Data

Crop Name	Base Acres	CCC-505 CRP Reduction Acres	PLC Yield
Corn	79.00	0.00	148
Soybeans	69.80	0.00	42
TOTAL	148.80	0.00	

NOTES

In accordance with Federal civil rights law and U.S. Department of Agriculture (USDA) civil rights regulations and policies, the USDA, its Agencies, offices, and employees, and institutions participating in or administering USDA programs are prohibited from discriminating based on race, color, national origin, religion, sex, gender identity (including gender expression), sexual orientation, disability, age, marital status, family/parental status, income derived from a public assistance program, political beliefs, or reprisal or retaliation for prior civil rights activity, in any program or activity conducted or funded by USDA (not all bases apply to all programs). Remedies and complaint filing deadlines vary by program or incident.

Persons with disabilities who require alternative means of communication for program information (e.g., Braille, large print, audiotape, American Sign Language, etc.) should contact the responsible Agency or USDA's TARGET Center at (202) 720-2600 (voice and TTY) or contact USDA through the Federal Relay Service at (800) 877-8339. Additionally, program information may be made available in languages other than English.

To file a program discrimination complaint, complete the USDA Program Discrimination Complaint Form, AD-3027, found online at http://www.ascr.usda.gov/complaint_filing_cust.html and at any USDA office or write a letter addressed to USDA and provide in the letter all of the information requested in the form. To request a copy of the complaint form, call (866) 632-9992. Submit your completed form or letter to USDA by: (1) mail: U.S. Department of Agriculture Office of the Assistant Secretary for Civil Rights 1400 Independence Avenue, SW Washington, D.C. 20250-9410; (2) fax: (202) 690-7442; or (3) e-mail: program.intake@usda.gov. USDA is an equal opportunity provider, employer, and lender.