

Soils Map

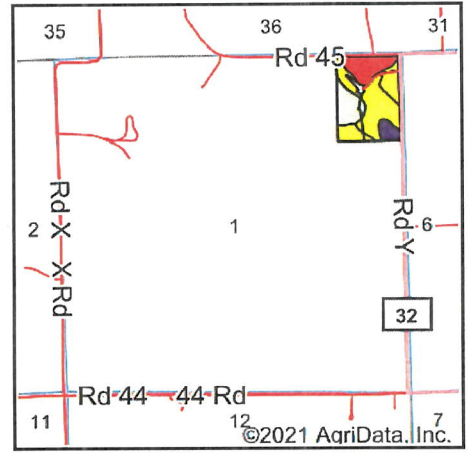

State: **Nebraska**
 County: **Butler**
 Location: **1-16N-4E**
 Township: **Linwood**
 Acres: **27.36**
 Date: **9/15/2021**

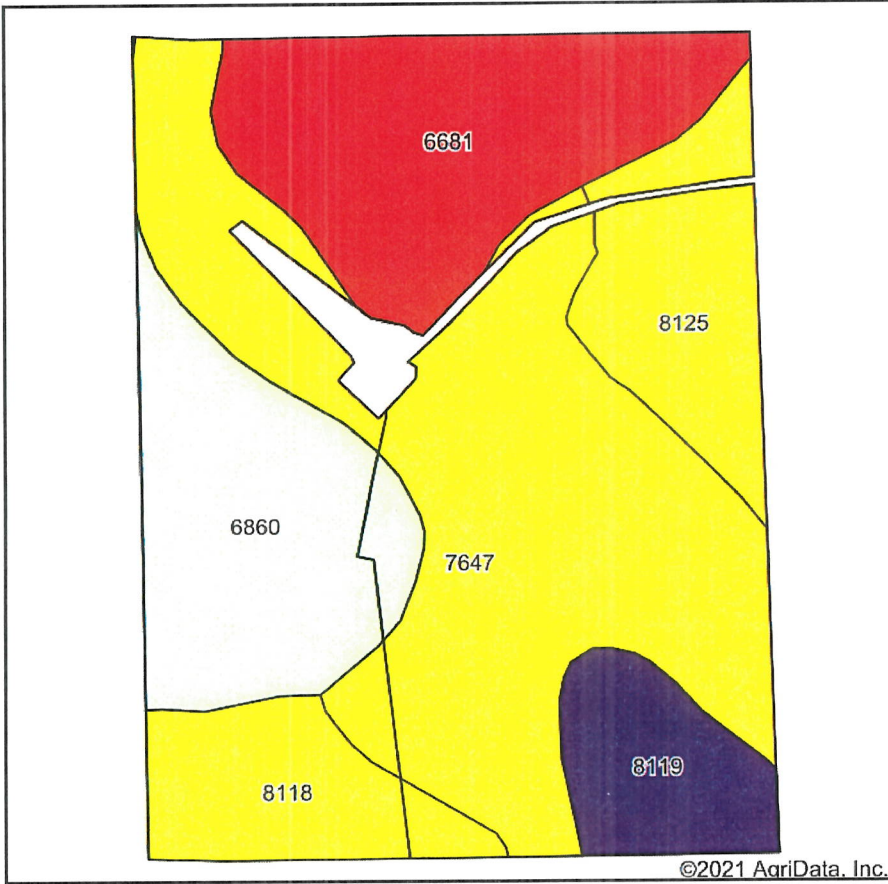

Area Symbol: NE023, Soil Area Version: 20

Code	Soil Description	Acres	Percent of field	SRPG Legend	Non-Irr Class *c	Irr Class *c	SRPG	Alfalfa hay	Alfalfa hay irrigated	Caucasian bluestem	Common bermudagrass	Corn	Corn Irrigated	Grain sorghum	Grain sorghum Irrigated	Orc red
7647	Yutan, eroded-Aksarben silty clay loams, 2 to 6 percent slopes	10.56	38.6%		Ile	IIle	69	4		3	2	59	72	52		
6681	Crofton silt loam, 17 to 30 percent slopes, eroded	5.20	19.0%		VIe		22									
6860	Crofton silt loam, 8 to 17 percent slopes, eroded	4.62	16.9%		IVe											
8125	Pohocco silty clay loam, 6 to 11 percent slopes, eroded	2.79	10.2%		IIIe	IVe	63	3	6			71	121	75	108	
8118	Pohocco silt loam, 6 to 11 percent slopes, eroded	2.28	8.3%		IIIe	IVe	64	3	6			69	127	83	113	
8119	Pohocco silty clay loam, 11 to 17 percent slopes, eroded	1.91	7.0%		IVe		57	3				63		69		
Weighted Average							46.5	2.3	1.1	1.2	0.8	40.2	50.7	39.5	20.4	

*n: The aggregation method is "Weighted Average using all components"
 *c: Using Capabilities Class Dominant Condition Aggregation Method
 Soils data provided by USDA and NRCS.