

# LAND FOR SALE

153.33 acres +/-  
Dodge County, NE

**Property Description:** The property has approximately 139.69 acres of non- irrigated cropland with terrace improvements. The land has a combination of rolling upland and creek bottom soil types. The property has no building improvements.

**Location:** The farm is located 3 miles north of Winslow, Nebraska to County Road "G", then 2 miles east to the intersection of County Road 24 and "G". Property is on the southeast corner of the intersection.

**Legal Description:** The NW¼ of Section 6, T19N, R9E of the 6<sup>th</sup> P.M., Dodge County, Nebraska.

**Real Estate Taxes:** \$9,507.24 (2020)

**Farm Service Agency:** Cropland 139.69 acres

Corn Base:	64.1 acre	PLC Yield:	147 bu.
Soybean Base:	64.1 acre	PLC Yield:	43 bu.

**Possession:** Full possession March 1, 2021. The 2020 soybean ground has had dry fertilizer applied for the 2021 crop year.

**Asking Price:** ***\$1,203,640.00 or \$7,850/acre***



**Roger Koertner- Broker**  
(402) 720-1196



**Andy Langemeier- Broker**  
(402) 720-9909

**PATHFINDER COMPANY**  
**FARM MANAGEMENT & REAL ESTATE SERVICES**  
**1416 East 23rd Street – Fremont, NE**  
**Office: (402) 721-5055**  
[www.pathfindercompany.com](http://www.pathfindercompany.com)

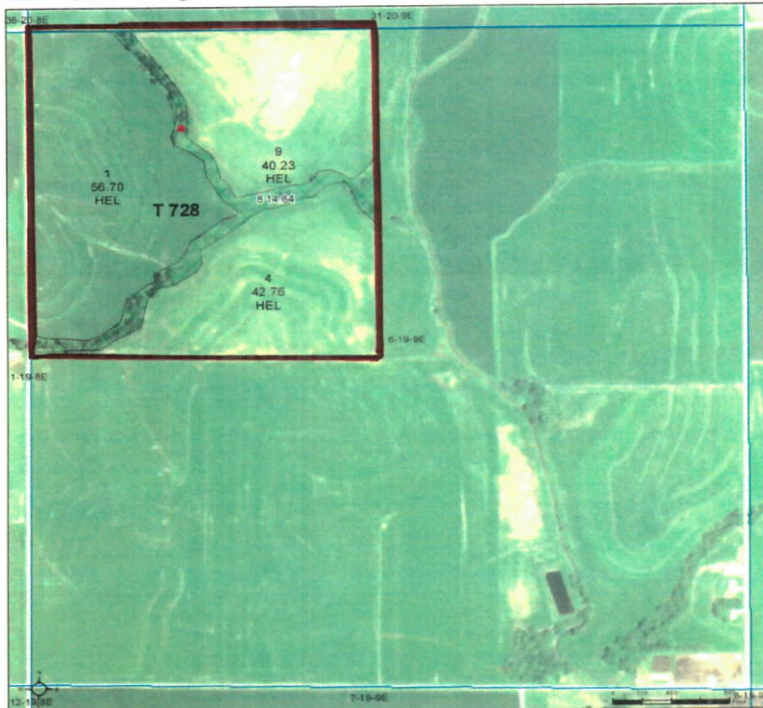

Common Land Unit Tract Boundary  
 Non-Cropland PLSS  
 Cropland  
 2018 NAIP Ortho Imagery  
 2020 Program Year  
 Map Created May 05, 2020  
**Farm 531**

**Wetland Determination Identifiers**  
 Restricted Use  
 Limited Restrictions  
 Exempt from Wetland Provisions  
**6-19-9E**  
 United States Department of Agriculture (USDA) Farm Service Agency (FSA) maps are for FSA Program administration only. This map does not represent a legal survey or reflect actual ownership. Values it depicts the information provided directly from the producer and/or National Agricultural Imagery Program (NAIP) imagery. The producer accepts the data as is and assumes all risks associated with its use. USDA/FSA assumes no responsibility for actual or consequential damage incurred as a result of any user's reliance on the data outside FSA Programs. Wetland identifiers do not represent the size, shape, or specific determination of the area. Refer to your original determination (DRA 026 and attached maps for exact boundaries and determinations or contact USDA Natural Resources Conservation Service (NRCS).

